

Data Sheet

Pluggable Terminal Block (Header)

Pitch: 7,50 mm

Serie: A14Q032

Customer Information for special Item

EDCON Customer : 0

Customer Version No. : 0

EDCON-COMPONENTS

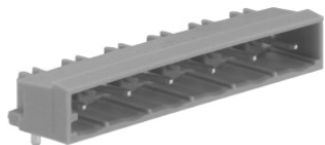

Technical Discription

Drawing (Dimension in mm)

Electrical

Rated Voltage 400Volt
 Rated Current 12A

Withstanding Voltage 2,5KV
 Insulation Resistance 5000MmΩ / 1000V

Mechanical

Operating Temperature . -40°C ~ +115°C

Dimensions

Pitch (mm) 7,50
 Poles 2 ~ 24 Pos.

Materials

Terminal Housing PA66
 Pin Header Brass Tin Plated

**Pluggable Terminal Block
(Header)**

Part No.: **A14Q032**

DRW:	Jason	CHKD	Wilson	MATL:	Wilson	TOLERANCE	Mason	DATE	03.02.2011
APPD:	Schumi			FINISH	Jamy		Sheet No.	1 from 4	Customer:

EDCON-COMPONENTS

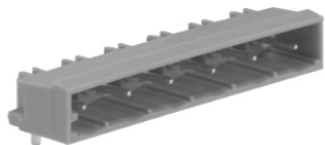

PCB Layout

Dimensions (mm)

No. of Pos.	A	Tol. A	B	Tol. B
02	15,00	± 0,15	7,50	± 0,15
03	22,50	± 0,15	15,00	± 0,15
04	30,00	± 0,15	22,50	± 0,15
05	37,50	± 0,15	30,00	± 0,15
06	45,00	± 0,15	37,50	± 0,15
07	52,50	± 0,20	45,00	± 0,20
08	60,00	± 0,20	52,50	± 0,20
09	67,50	± 0,20	60,00	± 0,20
10	75,00	± 0,20	67,50	± 0,20
11	82,50	± 0,20	75,00	± 0,20
12	90,00	± 0,20	82,50	± 0,20
13	97,50	± 0,25	90,00	± 0,25
14	105,00	± 0,25	97,50	± 0,25
15	112,50	± 0,25	105,00	± 0,25
16	120,00	± 0,25	112,50	± 0,25
17	127,50	± 0,25	120,00	± 0,25
18	135,00	± 0,25	127,50	± 0,25
19	142,50	± 0,30	135,00	± 0,30
20	150,00	± 0,30	142,50	± 0,30
21	157,50	± 0,30	150,00	± 0,30
22	165,00	± 0,30	157,50	± 0,30
23	172,50	± 0,30	165,00	± 0,30
24	180,00	± 0,30	172,50	± 0,30

**Pluggable Terminal Block
(Header)**

Part No.: **A14Q032**

Customer:

DRW:	Jason	CHKD	Wilson	MATL:	Wilson	TOLERANCE	Mason	DATE	03.02.2011
APPD:	Schumi			FINISH	Jamy		Sheet No.	2 from 4	

EDCON-COMPONENTS

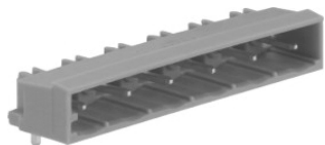

Ordering Informations

Serie	No. of Pos.	Body Color	No Function	Approval Code	ROHS	Packing	EDCON Cust. No.	Customer Version		
A14Q032	02	GY	N	N	R	B				

Pitch 7,50	02= Number of Pos.		N= No function	N= NON Approval	R= ROHS Conform	B= Bulk-Ware	xxxxxx= Customer Number	xxx= Customer Version ??(Printing)
	Standard 2 ~ 24 Pos.			A= UL /UR Approval Please consult EDCON for available	N= NON ROHS Conform	I= Individual Package		
		GY= Gray						
		LG= Light Gray						
		OR= Orange						
				C= TÜV Approval Please consult EDCON for available				

Pluggable Terminal Block (Header)	
Part No.:	A14Q032
Customer:	

DRW:	Jason	CHKD	Wilson	MATL:	Wilson	TOLERANCE	Mason	DATE	03.02.2011
APPD:	Schumi			FINISH	Jamy			Sheet No.	3 from 4

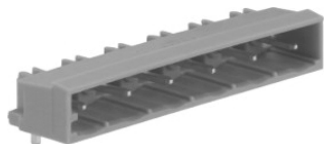

Soldering Profile Curve

Classification Reflow Profile (JEDEC J-STD-020C)

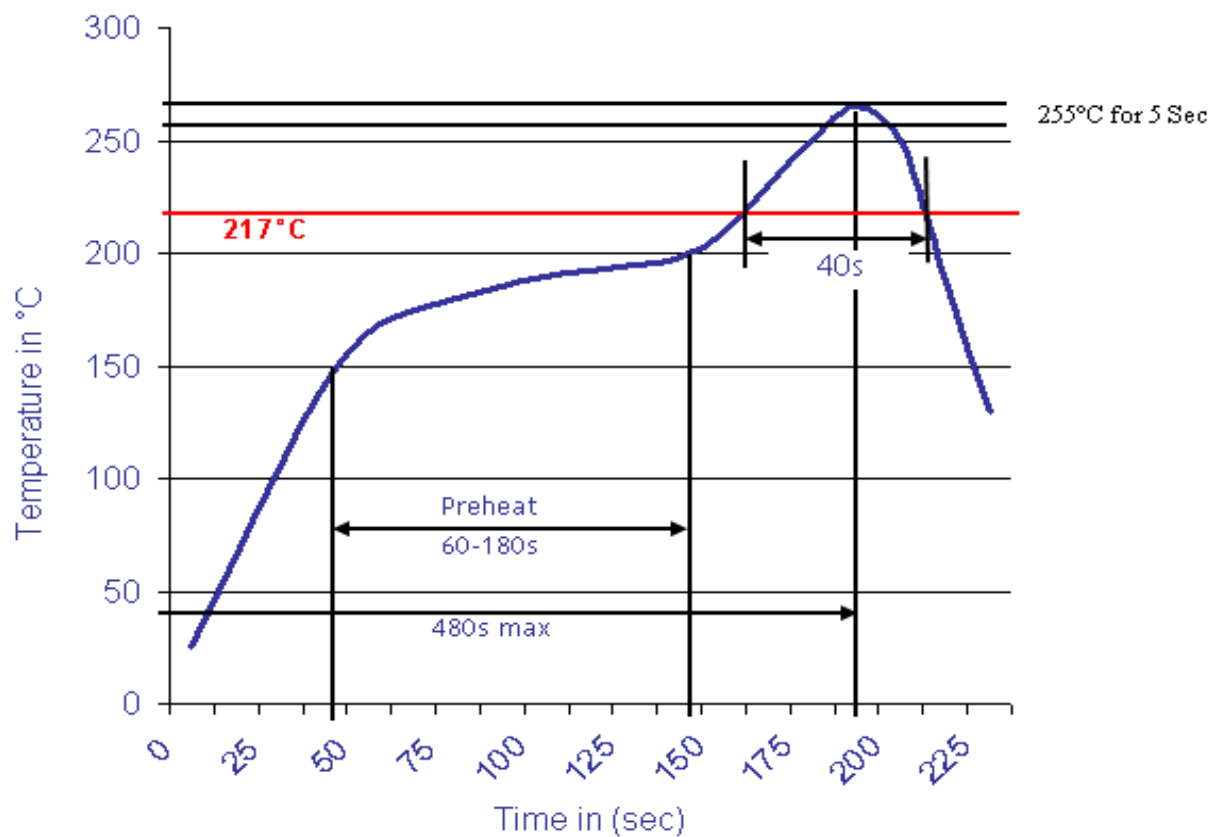

**Pluggable Terminal Block
(Header)**

Part No.: **A14Q032**

Customer:

DRW:	Jason	CHKD	Wilson	MATL:	Wilson	TOLERANCE	Mason	DATE	03.02.2011
APPD:	Schumi			FINISH	Jamy		Sheet No.	4 from 4	