

EDCON-COMPONENTS

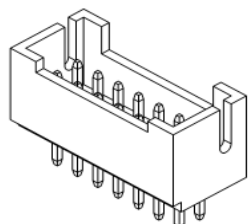

Specifications

Voltage Rating:	250V AC/DC
Current Rating	3A AC/DC
Operating Temperature	. -25°C ~ +85°C
Contact Material:	Phospor Bronze
Contact Resistance	30 milli Ohm max.
Withstanding Voltage	1000V AC/minute
Insulation Resistance	1000M Ohm min.
Applicable Wire	
Applicable P.C.B	
Applicable FPC/FFC	
Solder Height	
Crimp Tensile Strength	
Contact Plating:	Tin / Plated (Standard)

Terminal Assembly Drawing

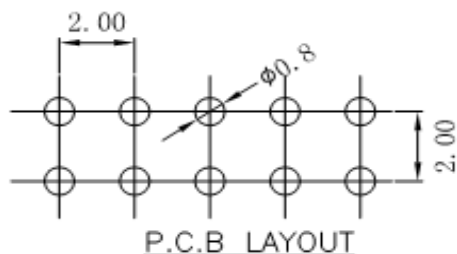

Drawing (dimensions all into mm)

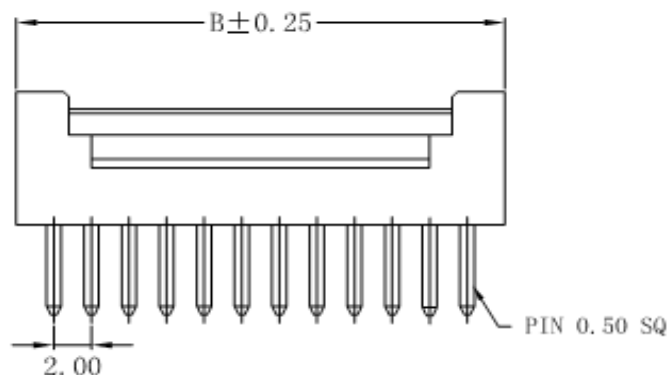
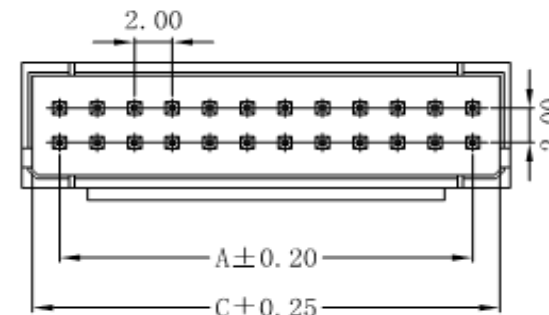
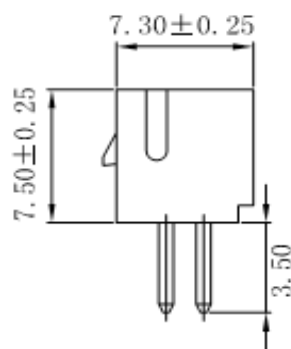

Wafer Serie T68T1012 Pitch
2,00mm

Part No.: **T68T1012**

Customer:

DRW:	Jason	CHKD	Wilson	MATL:	Wilson	TOLERANCE	Mason	DATE	11.04.2013
APPD:	Schumi			FINISH	Jamy		Sheet No.	1 from 3	

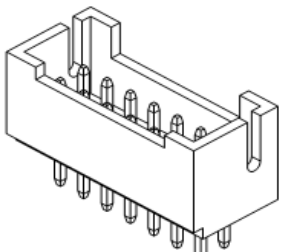

Dimension Informations about Wafer

Pos.	Dimension (mm)					
	A	B	C	D	E	F
4	2,00	6,00				
6	4,00	8,00				
8	6,00	10,00				
10	8,00	12,00				
12	10,00	14,00				
14	12,00	16,00				
16	14,00	18,00				
18	16,00	20,00				
20	18,00	22,00				
22	20,00	24,00				
24	22,00	26,00				
26	24,00	28,00				
28	26,00	30,00				
30	28,00	32,00				
32	30,00	34,00				
34	30,00	34,00				
36	30,00	34,00				
38	30,00	34,00				
40	30,00	34,00				

Pos.	Dimension (mm)					
	A	B	C	D	E	F

Wafer Serie T68T1012 Pitch 2,00mm	
Part No.:	T68T1012
Customer:	

DRW:	Jason	CHKD	Wilson	MATL:	Wilson	TOLERANCE	Mason	DATE	11.04.2013
APPD:	Schumi			FINISH	Jamy			Sheet No.	2 from 3

EDCON-COMPONENTS

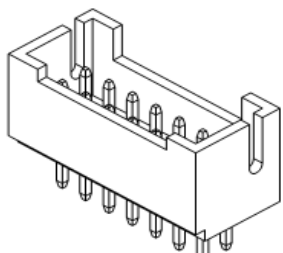

Ordering Informations

Serie	Number of Pos.	Contact Plating	Packing							
-------	----------------	-----------------	---------	--	--	--	--	--	--	--

T68T1012	02	T	BU							
-----------------	-----------	----------	-----------	--	--	--	--	--	--	--

xx = Pos.	T= Tin Plated (Standard)	BU= Bulk (Standard)								
		TY= Tray Packing								
	G= Gold Flash Plated (MOQ important)									

Wafer Serie T68T1012 Pitch 2,00mm
Part No.: T68T1012
Customer:

DRW:	Jason	CHKD	Wilson	MATL:	Wilson	TOLERANCE	Mason	DATE	11.04.2013
APPD:	Schumi			FINISH	Jamy		Sheet No.		3 from 3

www.edcon-components.com

email: info@edcon-components.com