

# EDCON-COMPONENTS

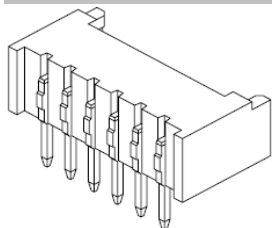

## Specifications

Voltage Rating:	125 V AC/DC
Current Rating:	1A AC/DC
Operating Temperature:	-25°C to + 85°C
Contact Resistance:	20 mΩ
Withstanding Voltage:	500 V AC/Minute
Insulation Resistance:	100MΩ min.
Material Housing:	Nylon 6T / UL94V-0
Color:	Natural / (Beige)
Pin-Material:	Phosphor Bronze / Tin-plated

## Drawing ( dimensions all into mm)

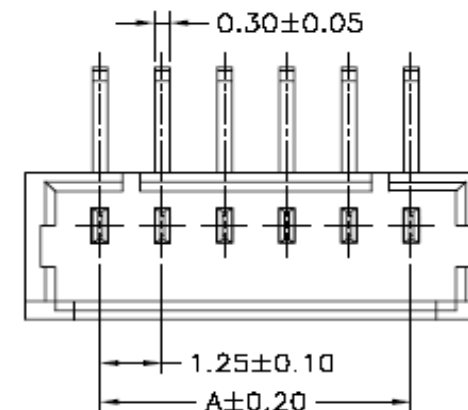
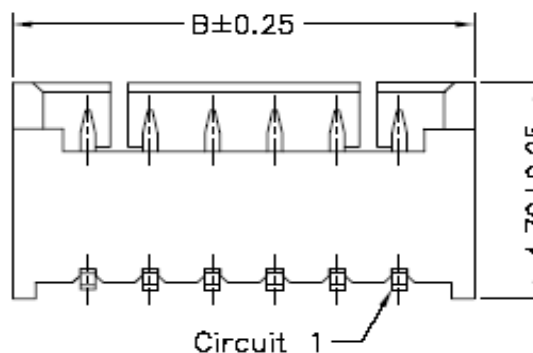

## P.C.B. Layout

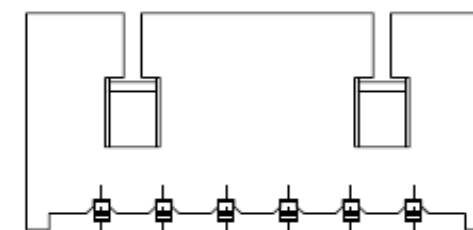
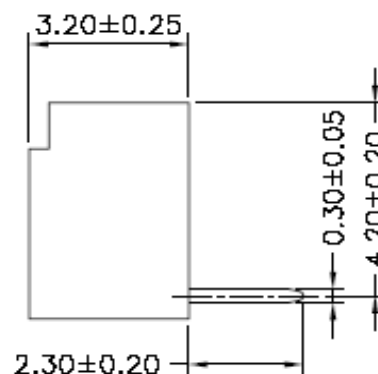
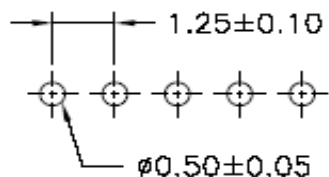

Wafer Serie T68Sxxxx Pitch  
1,25mm

Part No.: **T68S062**

Customer:

DRW:	Jason	CHKD	Wilson	MATL:	Wilson	TOLERANCE	Mason	DATE	02.04.2009
APPD:	Schumi			FINISH	Jamy		Sheet No.	1 from 4	

# EDCON-COMPONENTS

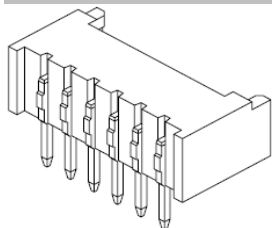

## Dimension Information about Housing

Pos.	Dimension (mm)					
	A	B	C	D	E	F
2	1,25	4,25				
3	2,50	5,50				
4	3,75	6,75				
5	5,00	8,00				
6	6,25	9,25				
7	7,50	10,50				
8	8,75	11,75				
9	10,00	13,00				
10	11,25	14,25				
11	12,50	15,50				
12	13,75	16,75				
13	15,00	18,00				
14	16,25	19,25				
15	17,50	20,50				
16	18,75	21,75				
17	20,00	23,00				
18	21,25	24,25				

Pos.	Dimension (mm)					
	A	B	C	D	E	F

Wafer Serie T68Sxxxx Pitch 1,25mm
Part No.: <b>T68S062</b>
Customer:

DRW:	Jason	CHKD	Wilson	MATL:	Wilson	TOLERANCE	Mason	DATE	02.04.2009
APPD:	Schumi			FINISH	Jamy		Sheet No.	2 from 4	

# EDCON-COMPONENTS

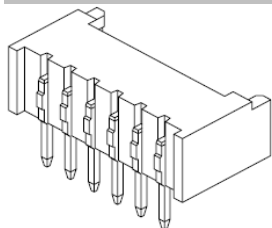

## Ordering Informations

Serie	Number of Pos.	Color of Body	Packing							
-------	----------------	---------------	---------	--	--	--	--	--	--	--

<b>T68S062</b>	<b>02</b>	<b>NA</b>	<b>BU</b>							
----------------	-----------	-----------	-----------	--	--	--	--	--	--	--

<b>xx = Pos.</b>	<b>NA= Natural</b>	<b>BU= Bulk-Packing</b>								
	<b>BG= Beige</b>									

Wafer Serie T68Sxxxx Pitch 1,25mm
Part No.: <b>T68S062</b>
Customer:

DRW:	Jason	CHKD	Wilson	MATL:	Wilson	TOLERANCE	Mason	DATE	02.04.2009
APPD:	Schumi			FINISH	Jamy			Sheet No.	3 from 4

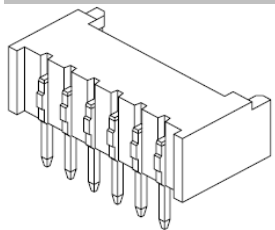

Soldering Profile Curve

Classification Reflow Profile (JEDEC J-STD-020C)



Wafer Serie T68Sxxxx Pitch 1,25mm
Part No.: <b>T68S062</b>
Customer:

DRW:	Jason	CHKD	Wilson	MATL:	Wilson	TOLERANCE	Mason	DATE	02.04.2009
APPD:	Schumi			FINISH	Jamy		Sheet No.	4 from 4	